

A/19181/561/95

Revised plan: A2/13347/95

Planning Permit No. _____
APPROVED
 SUBJECT TO THE CONDITIONS IN
 THIS OFFICE LETTER.
 No. A2/13347/95 Date: 1-8-95
 FOR MEMBER SECRETARY
 MADRAS METROPOLITAN
 DEVELOPMENT AUTHORITY
 MADRAS - 600 008.

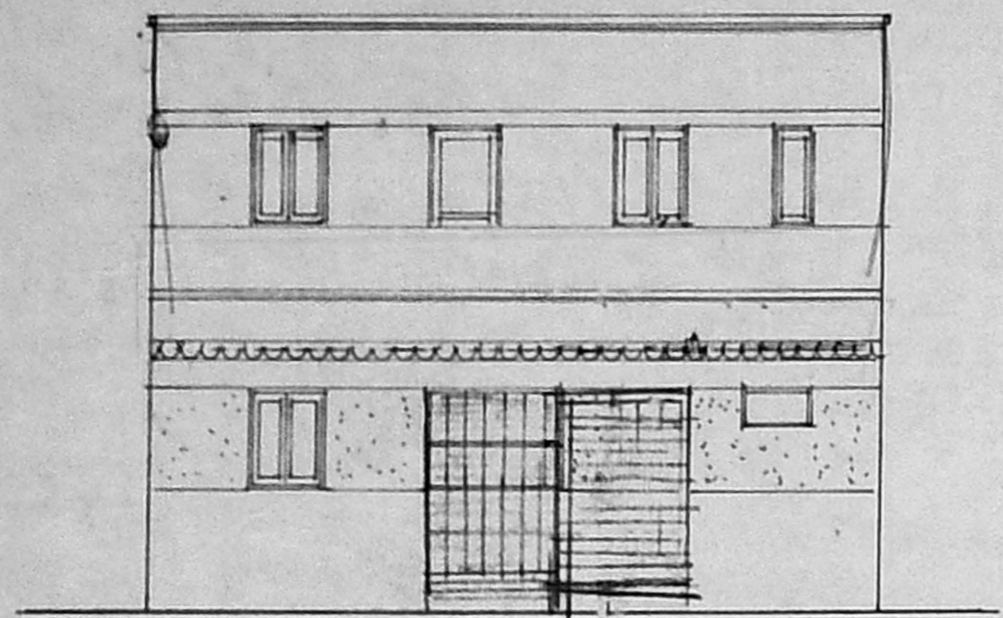

ELEVATION

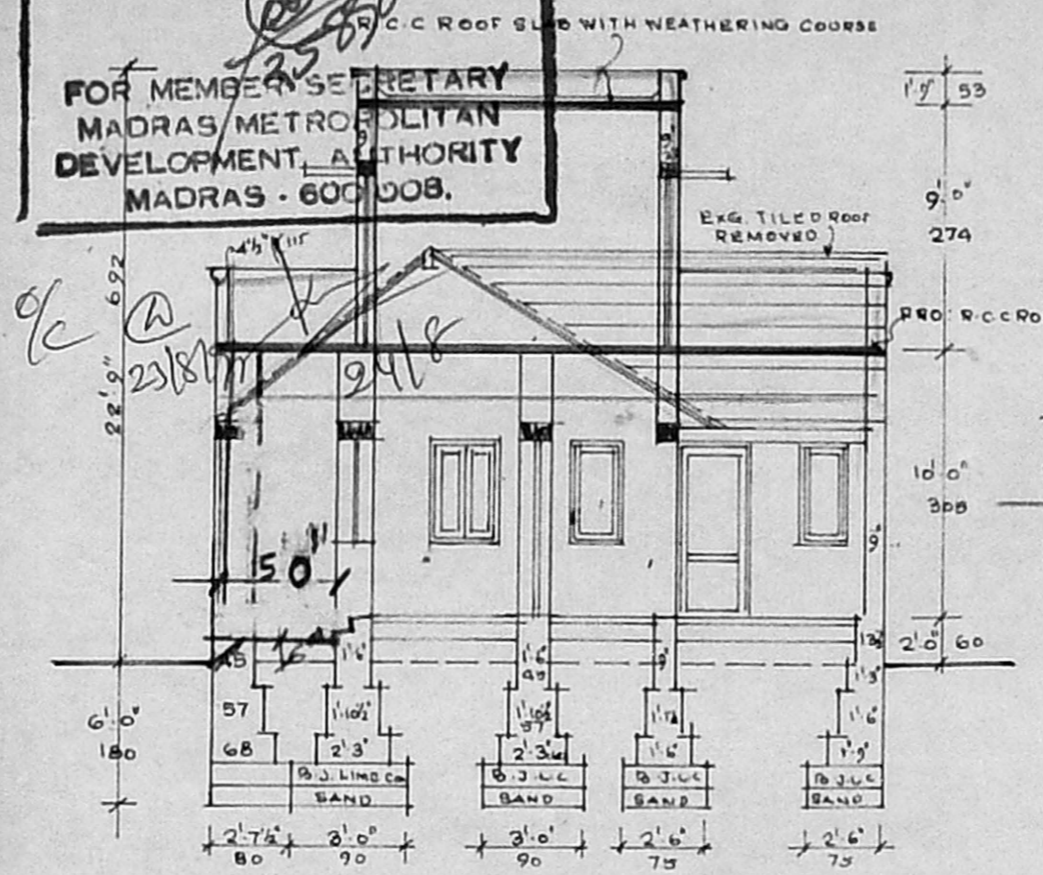

SECTION ON A A

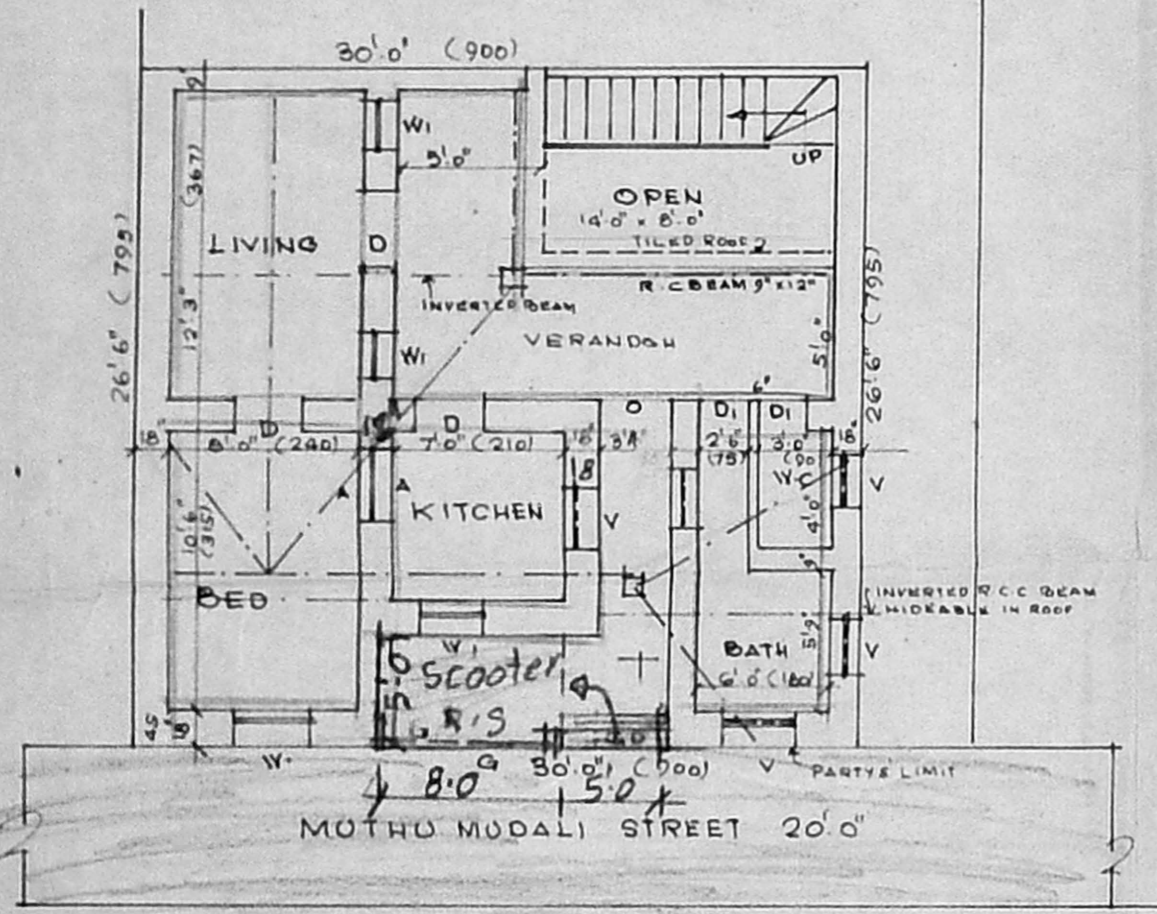

GROUND FLOOR PLAN

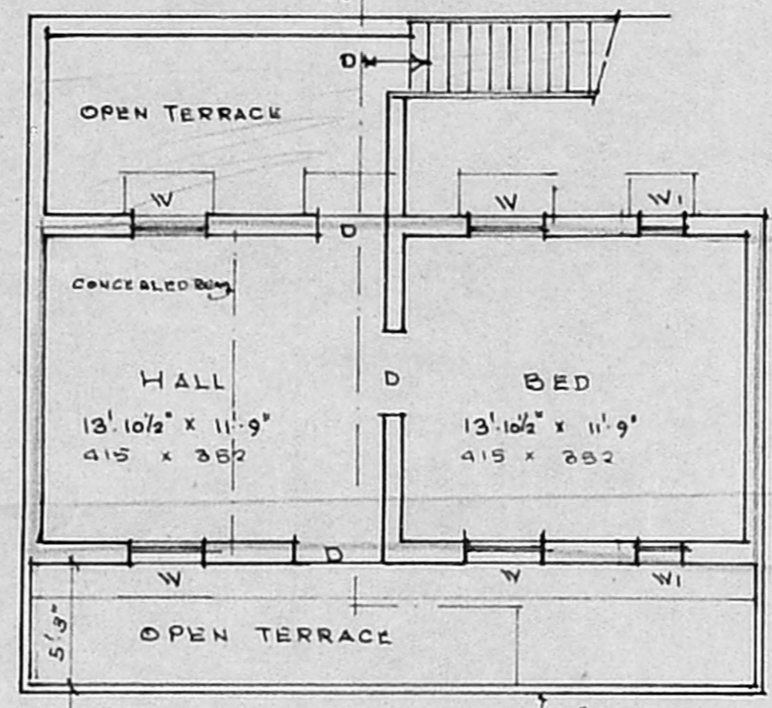

FIRST FLOOR PLAN

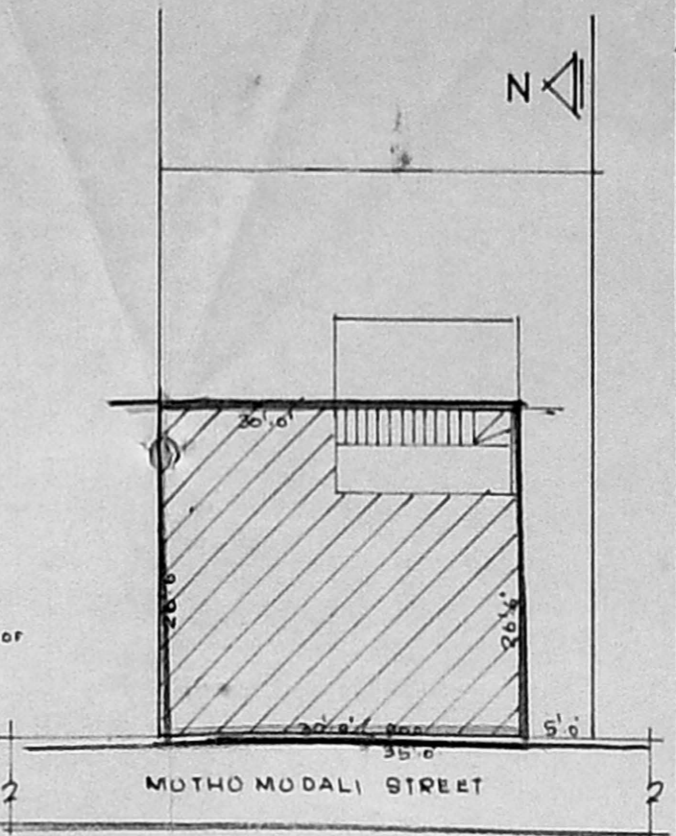

SITE PLAN

SCALE 1"=16'0" (1:200)

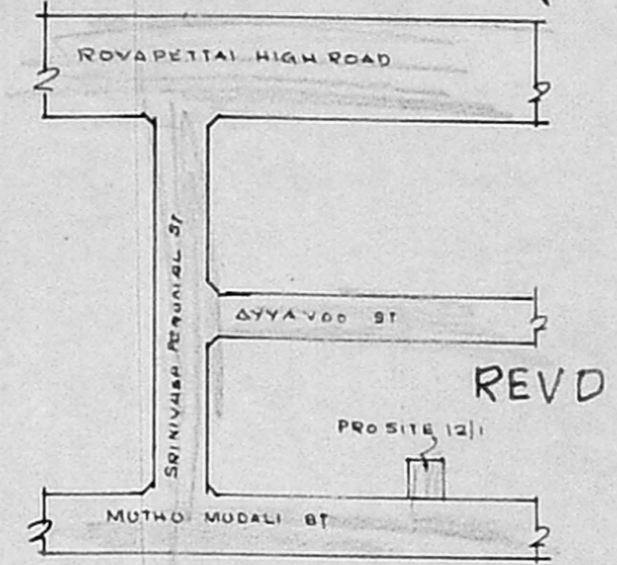

KEY PLAN

NOT TO SCALE

SCHEDULE OF JOINERY

G.D	GRILL DOOR	3'3" x 5'5" (100x170)
G	GRILL	5'0" x 4'0" (152x120)
D	DOOR	3'0" x 6'6" 90 x 200
Di	DOOR	2'6" x 6'6" 75 x 200
W	WINDOW	3'0" x 4'0" 90 x 120
Wi	WINDOW	1'9" x 4'0" 53 x 120
V	VENTILATOR	3'0" x 1'6" 90 x 45

SPECIFICATION

BRICK WORK IN C.M 1:6 PROPOSED
 B.W IN LINE CONC. EXISTING
 ALL R.C.C ITEMS ARE IN C.C 1:2:4
 USING 20mm STAINLESS JELLY
 PLASTERING IN C.M 1:4 1/2" TK AND
 C.M 1:3, 10mm TK FOR CEILING
 JOINERY IN COUNTRY WOOD FINISHED
 WITH PAINT

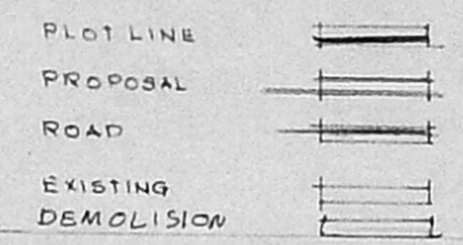

PLAN SHOWING PROPOSED CHANGE OF ROOF & FIRST FLOOR IN DOOR NO 12/1 (Old no 47) IN MUTHU MUDALI STREET ROYAPETTAI RS NO 302/1 Part OF MYLAPORE, CORPN DN NO 112, MADRAS 600014
 SCALE 8 FEET TO AN INCH 1:100

K. Venugopal
 OWNER

K. Venugopal
Er. K. VENUGOPAL, Retd. A.B.D.
 CORPORATION OF MADRAS
 Civil & Sanitary Engineering Consultant
 Licensed Surveyor, Class-I No: 320
 Licensed Plumber, Class-I Metro Water
 Sewerage No..... Water Supply No.....
 6, Nuelokandan Street, Nungambakkam (Lake Area)
 Backside of Corporation Girls Higher Secondary School
 MADRAS 600 034
LICENSED SURVEYOR